

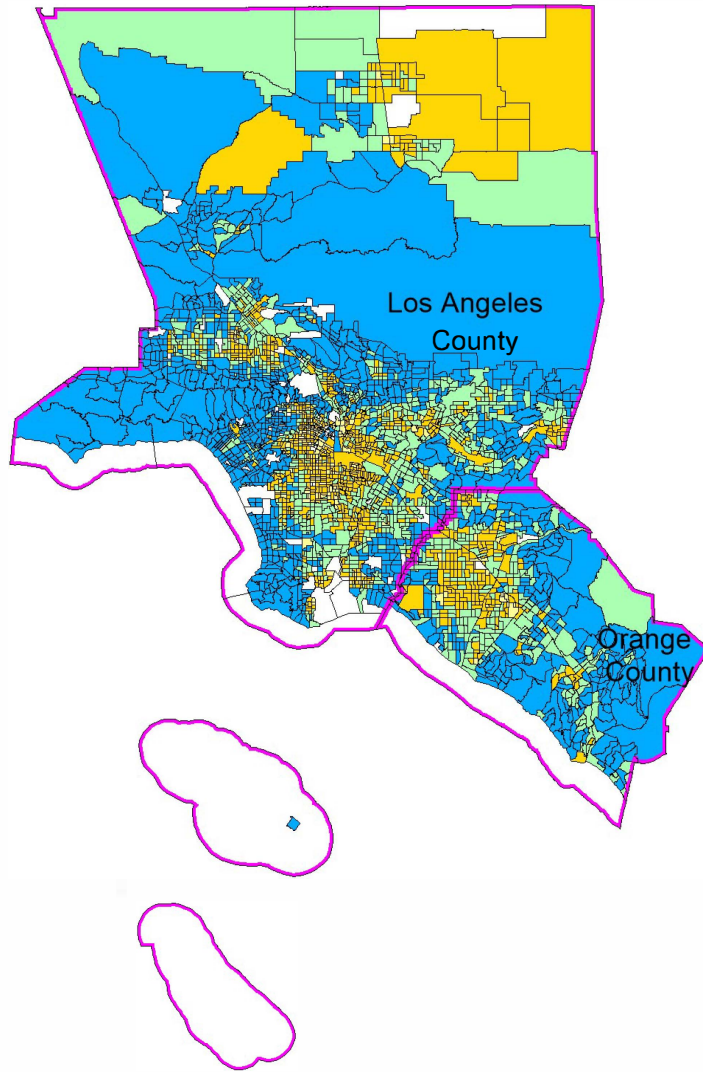







Los Angeles - Orange County Assessment Area



	Tract 2020
	County 2020

Income as % of MSA Median (# of Tracts in Range)	
	>= 120% (1071)
	80% < 120%(926)
	50% < 80% (856)
	0.01% < 50%(178)
	All Others (81)

Oakland Assessment Area

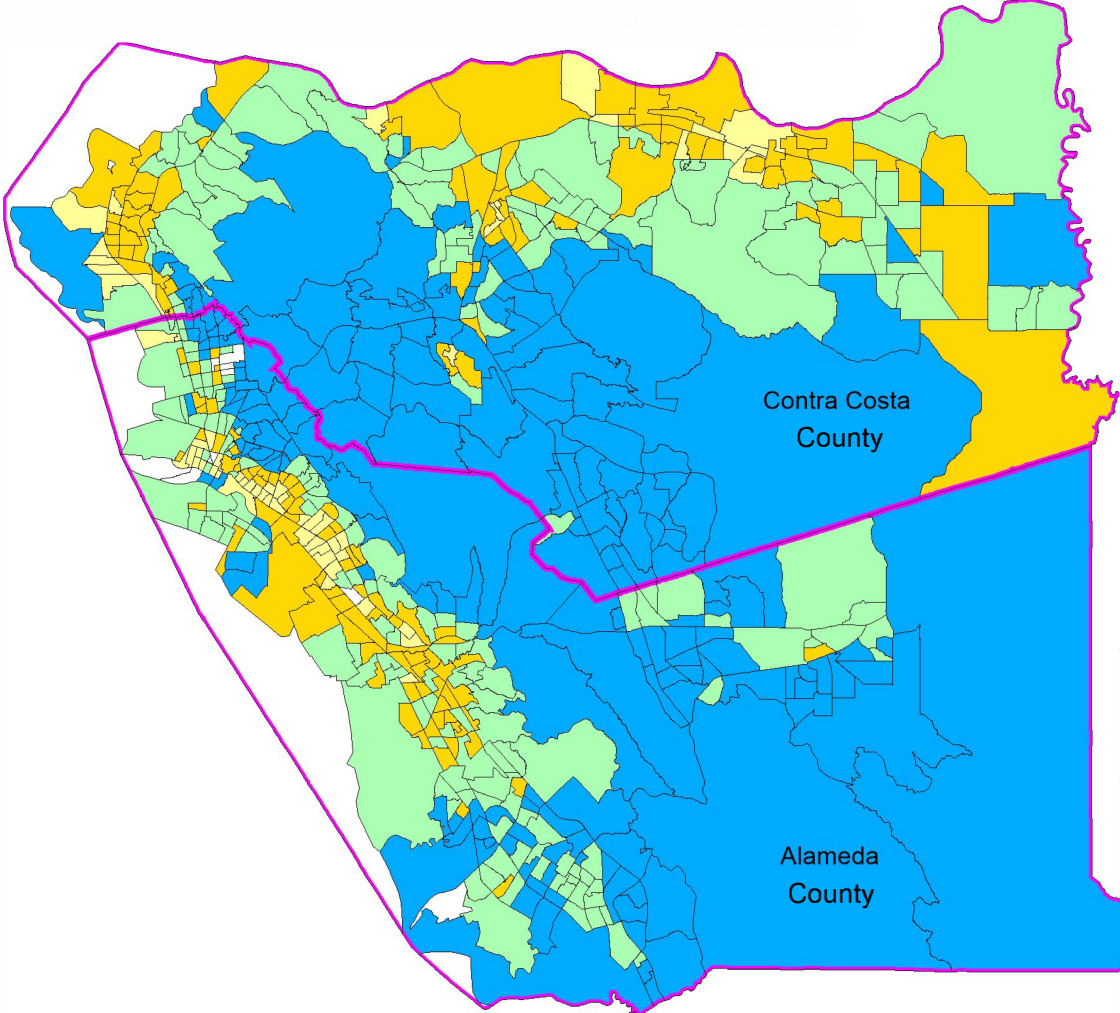

	Tract 2020
	County 2020

Income as % of MSA Median
(# of Tracts in Range)

	>= 120% (191)
	80% < 120%(208)
	50% < 80% (149)
	0.01% < 50%(60)
	All Others (13)

Riverside - San Bernardino Assessment Area

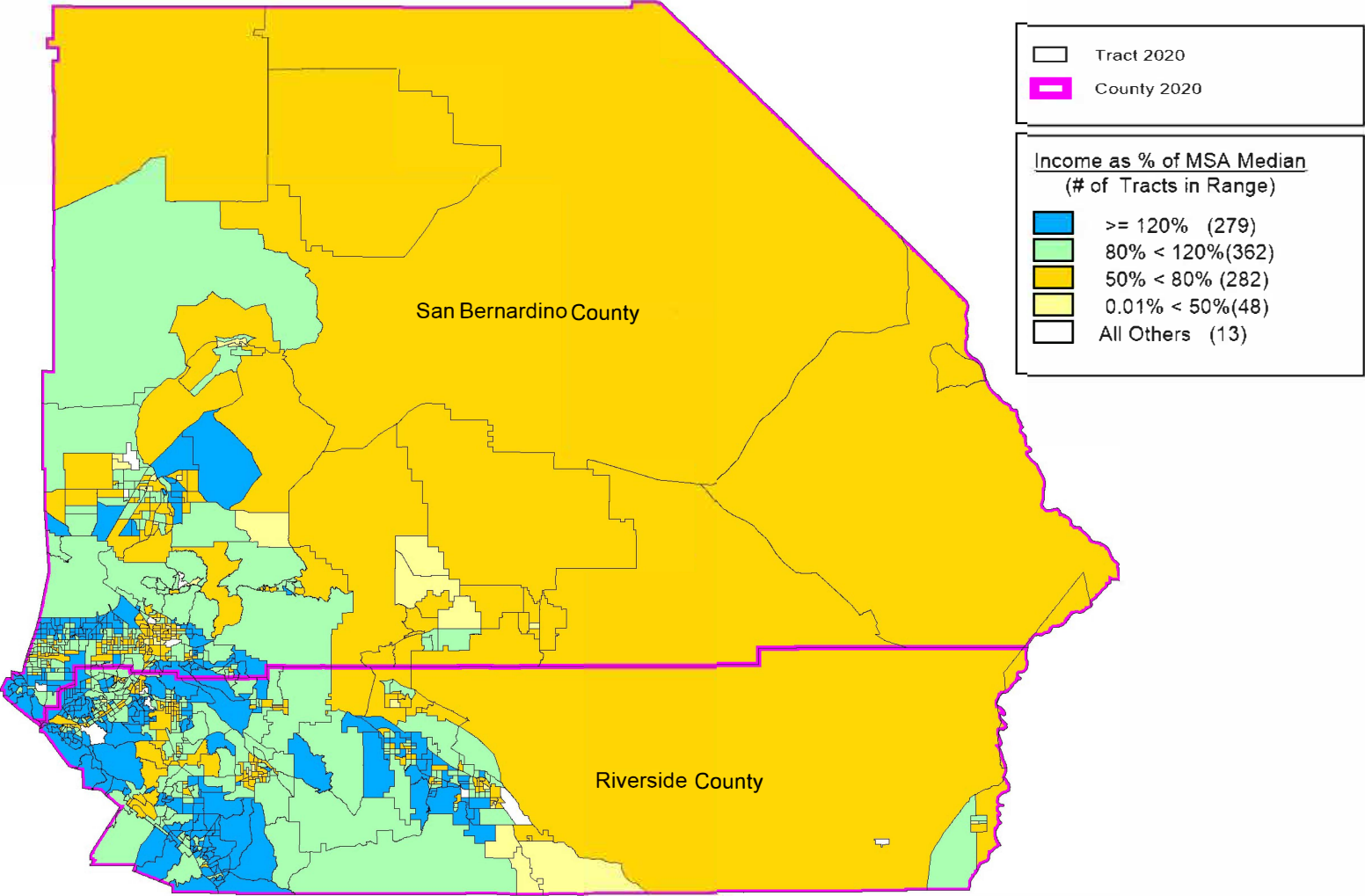

San Diego County Assessment Area

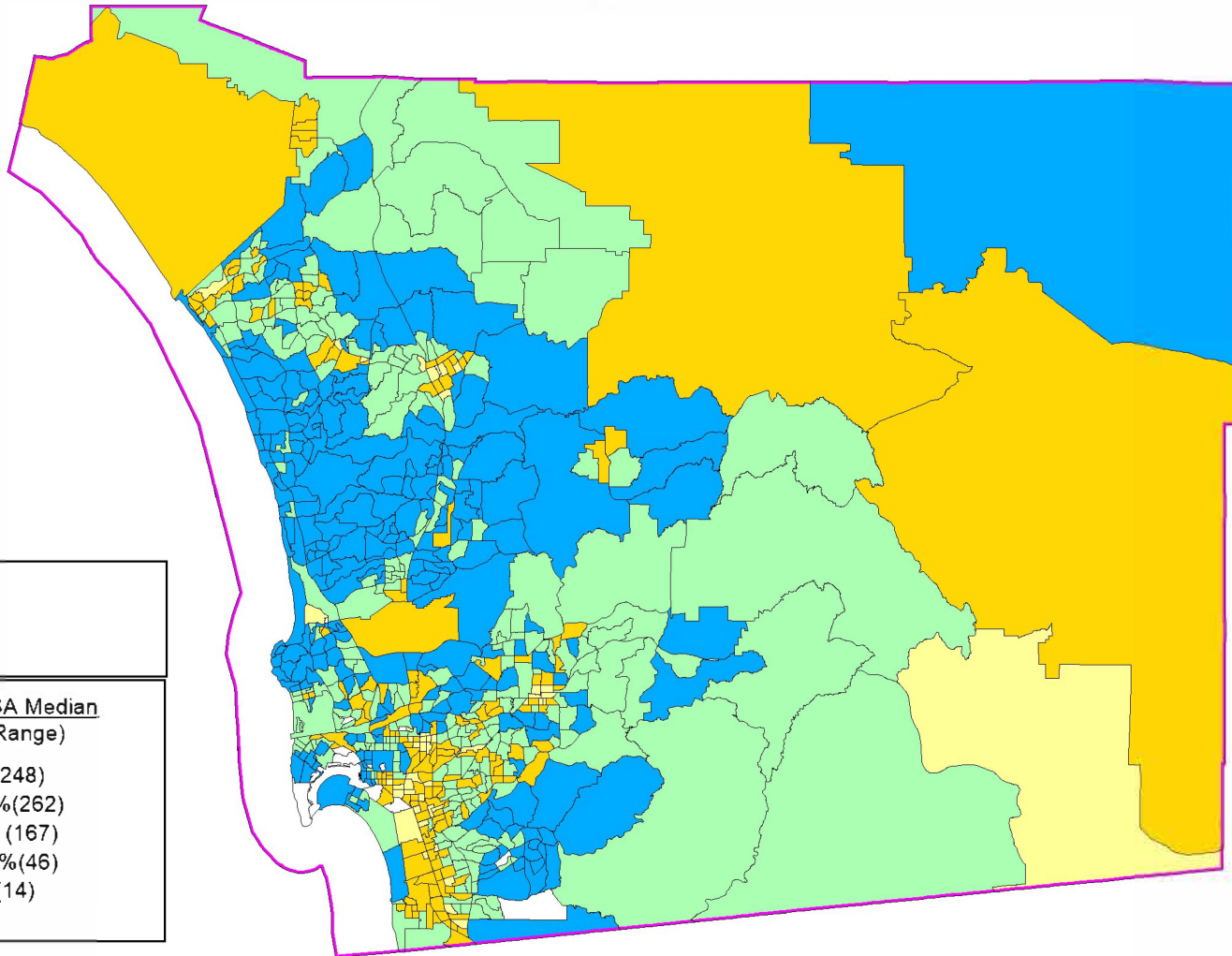
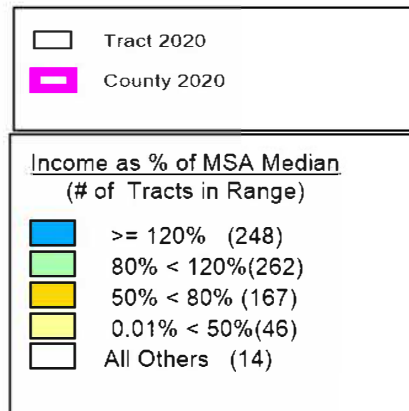

San Francisco - San Mateo Assessment Area

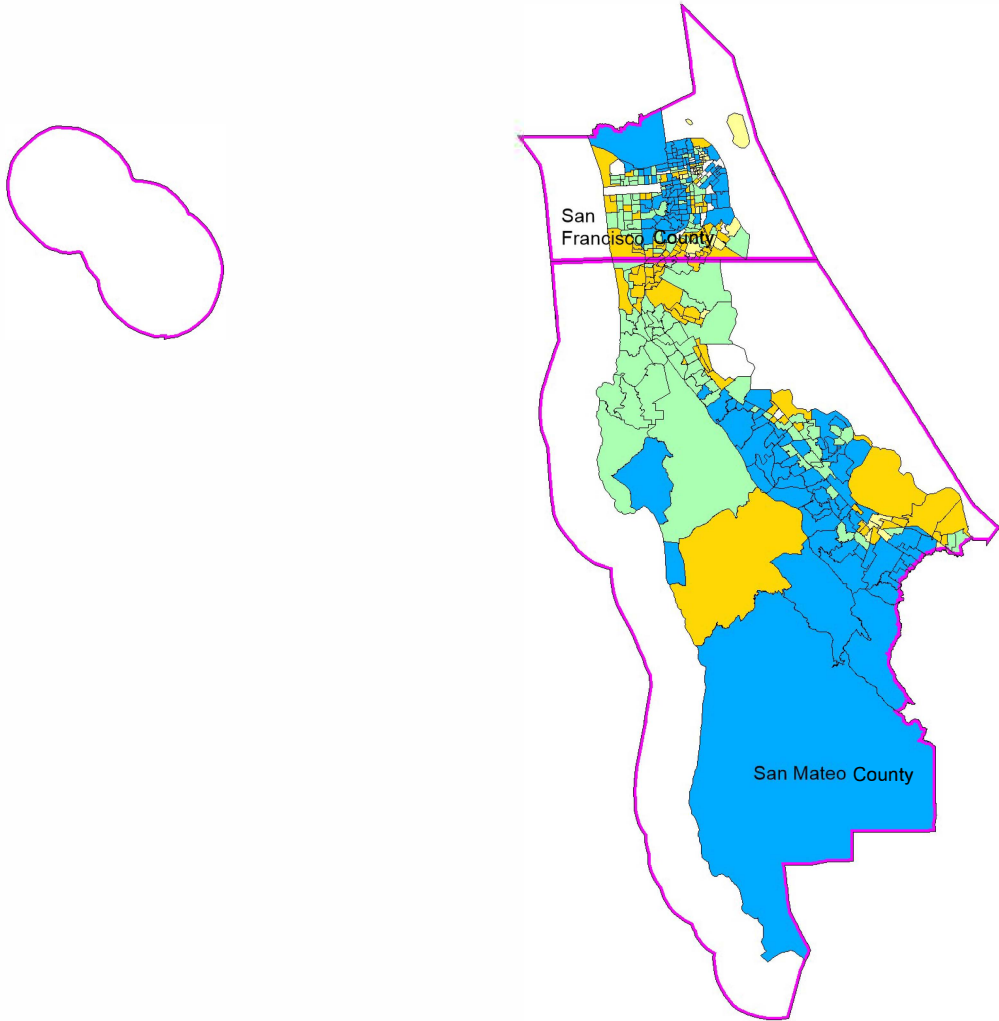



Tract 2020
County 2020



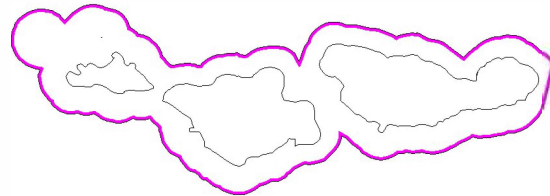
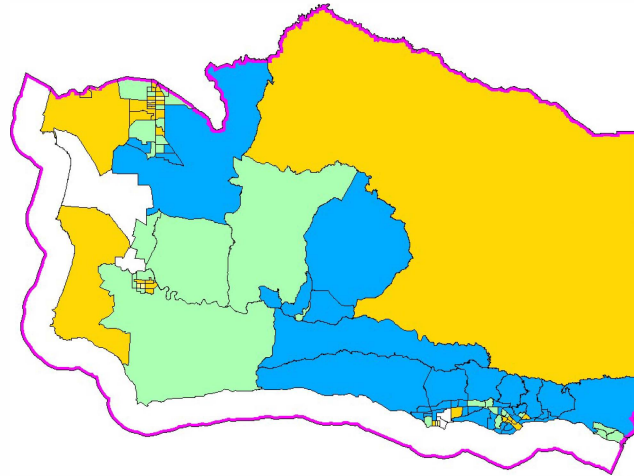

Income as % of MSA Median
(# of Tracts in Range)

$\geq 120\%$	(146)
$80\% < 120\%$	(122)
$50\% < 80\%$	(91)
$0.01\% < 50\%$	(31)
All Others	(28)

Santa Barbara County Assessment Area



	Tract 2020
	County 2020

Income as % of MSA Median (# of Tracts in Range)	
	>= 120% (38)
	80% < 120%(30)
	50% < 80% (28)
	0.01% < 50%(7)
	All Others (6)



Santa Clara County Assessment Area

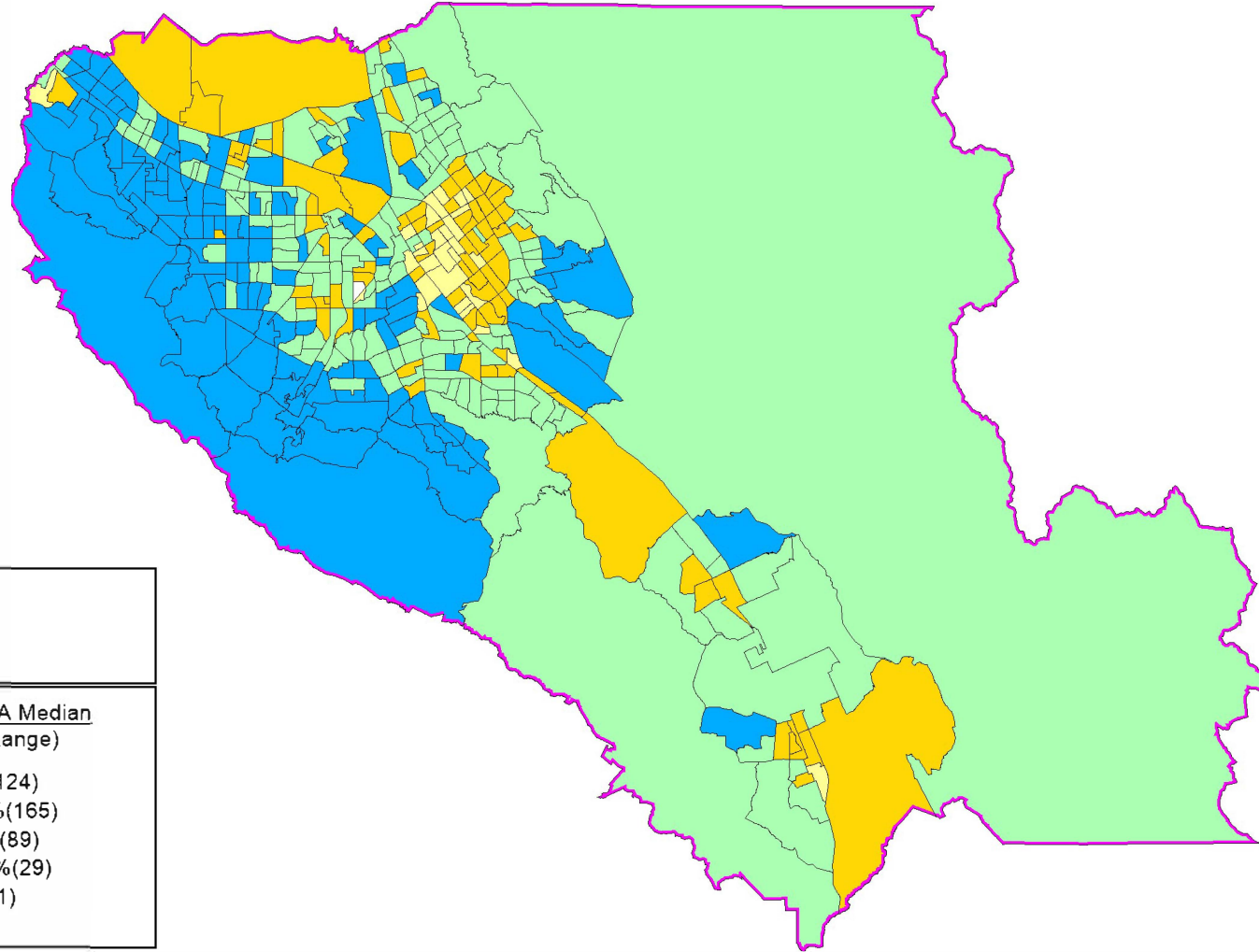

Tract 2020
County 2020

Income as % of MSA Median
(# of Tracts in Range)

>= 120% (124)
80% < 120%(165)
50% < 80% (89)
0.01% < 50%(29)
All Others (1)

Washington DC Assessment Area

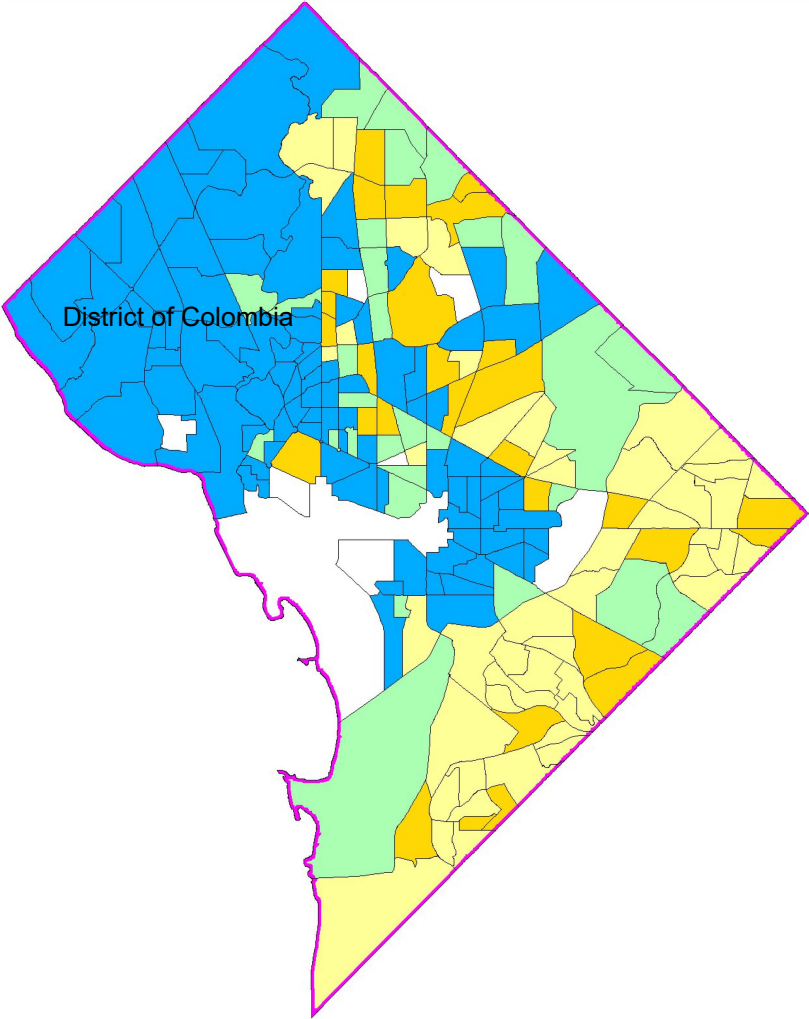





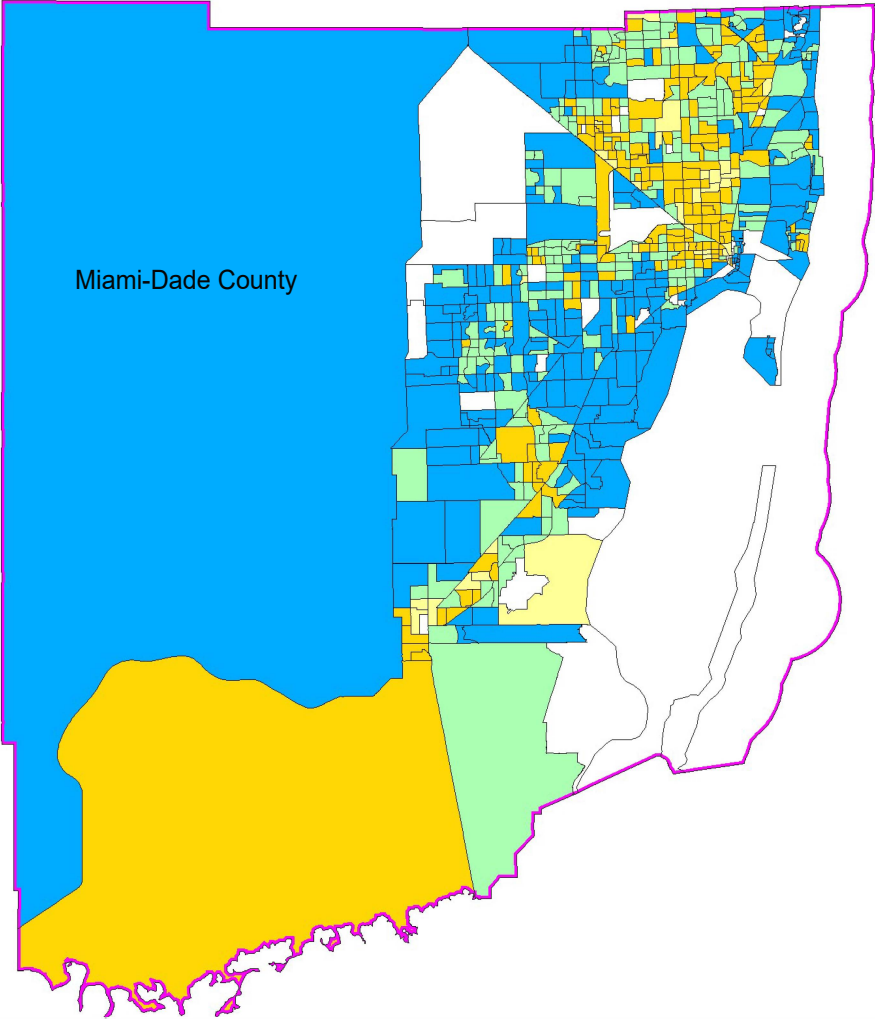

	Tract 2020
	County 2020

Income as % of MSA Median (# of Tracts in Range)	
	>= 120% (92)
	80% < 120%(29)
	50% < 80% (29)
	0.01% < 50%(48)
	All Others (8)

Miami Assessment Area



	Tract 2020
	County 2020

Income as % of MSA Median (# of Tracts in Range)	
	>= 120% (243)
	80% < 120%(221)
	50% < 80% (176)
	0.01% < 50%(34)
	All Others (33)

Atlanta Assessment Area

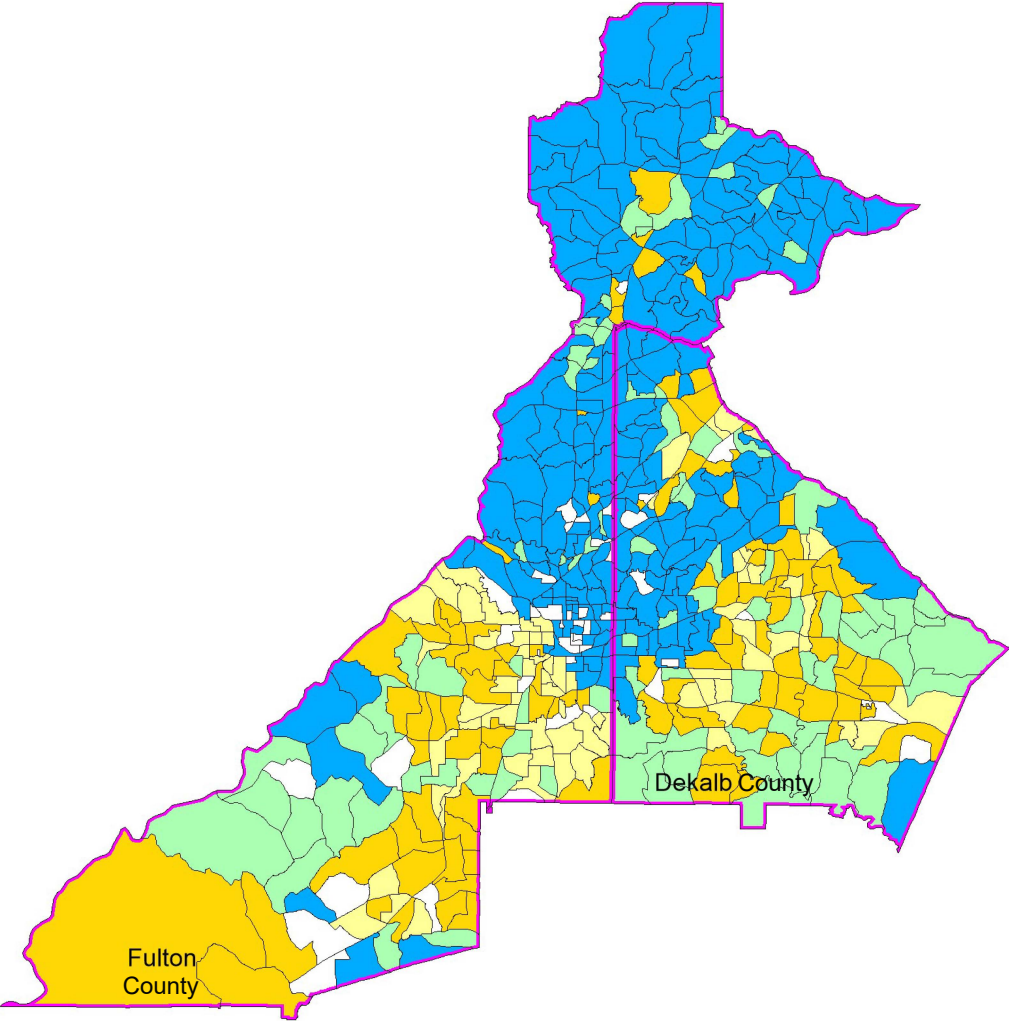

	Tract 2020
	County 2020

Income as % of MSA Median (# of Tracts in Range)	
	>= 120% (225)
	80% < 120%(87)
	50% < 80% (104)
	0.01% < 50%(71)
	All Others (43)

Las Vegas Assessment Area

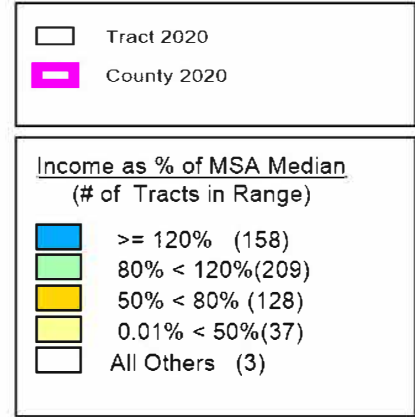
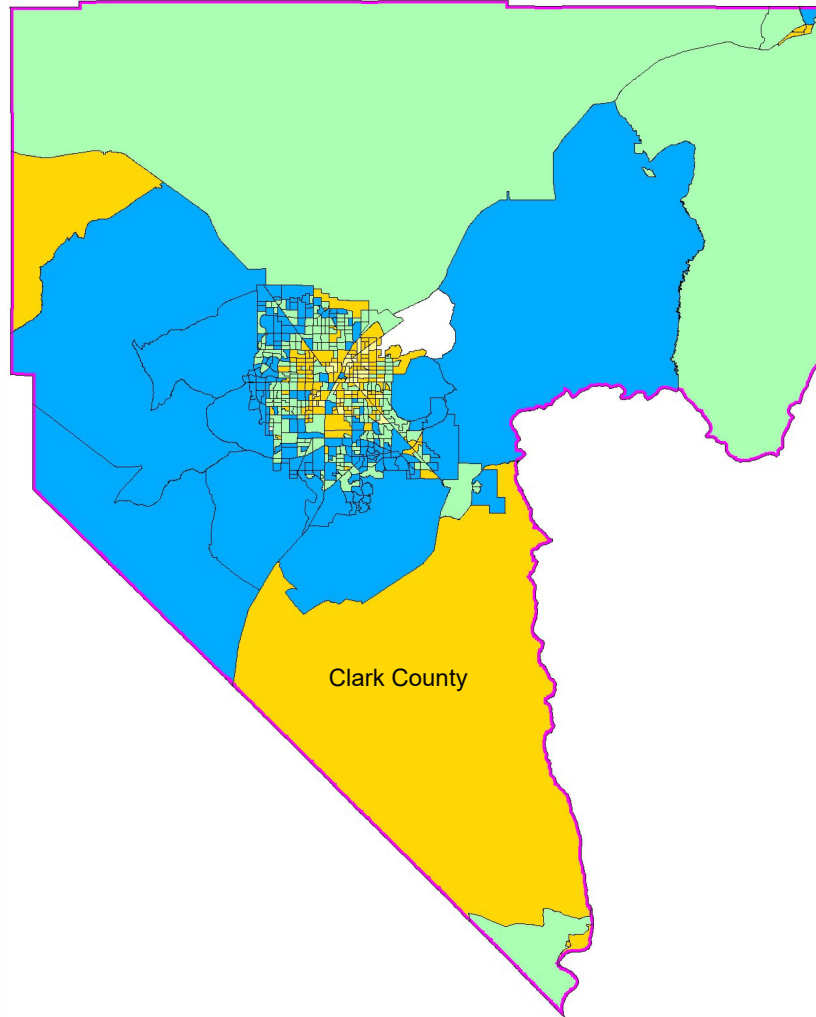

Long Island Assessment Area

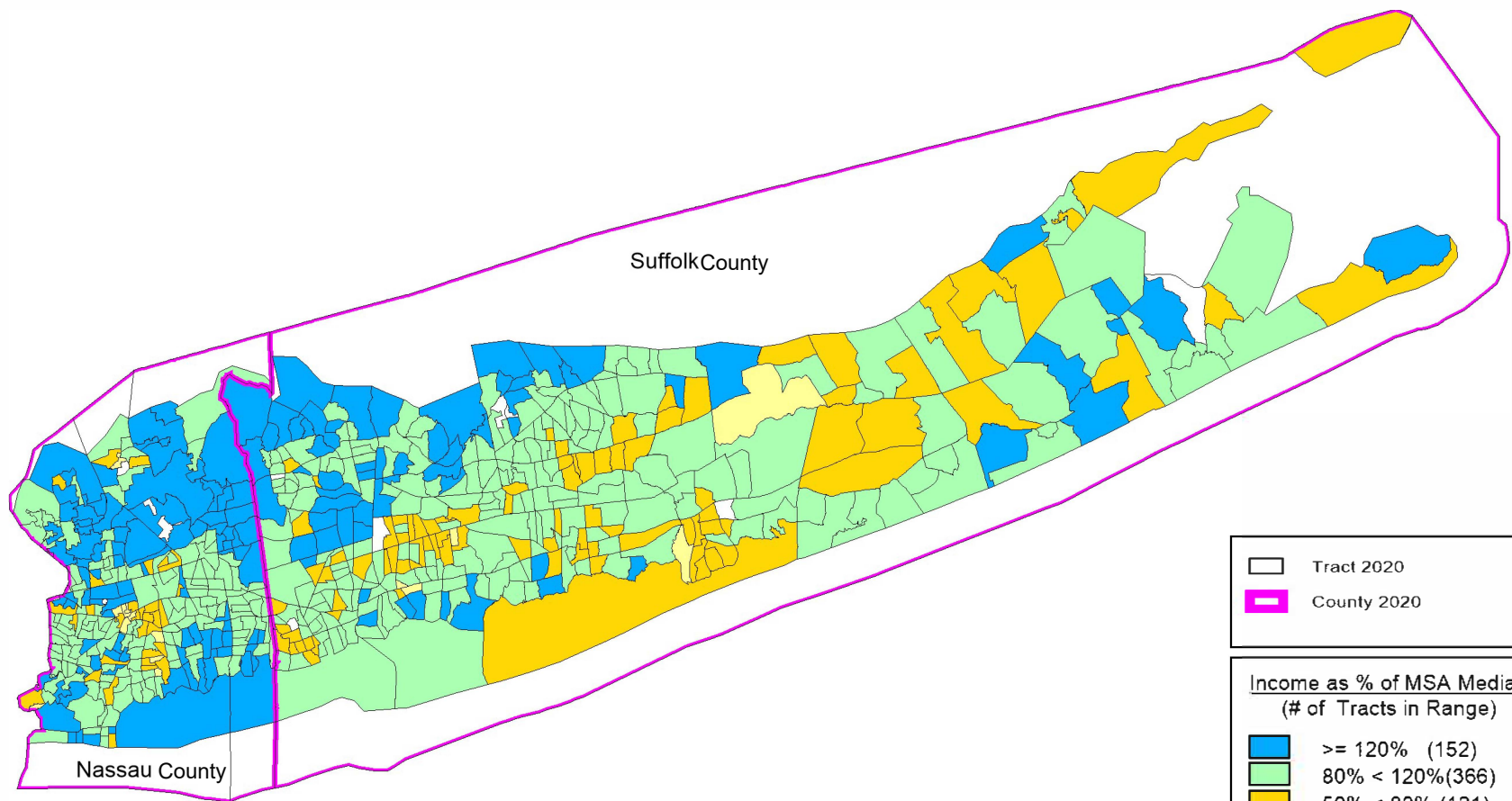



Tract 2020
County 2020



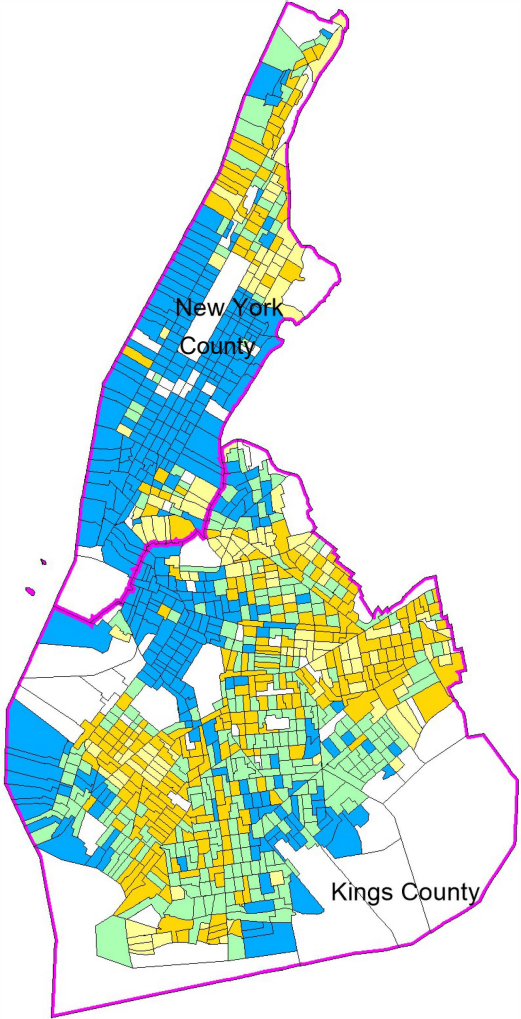

Income as % of MSA Median
(# of Tracts in Range)

$\geq 120\%$	(152)
$80\% < 120\%$	(366)
$50\% < 80\%$	(121)
$0.01\% < 50\%$	(15)
All Others	(17)

New York County - Kings County Assessment Area







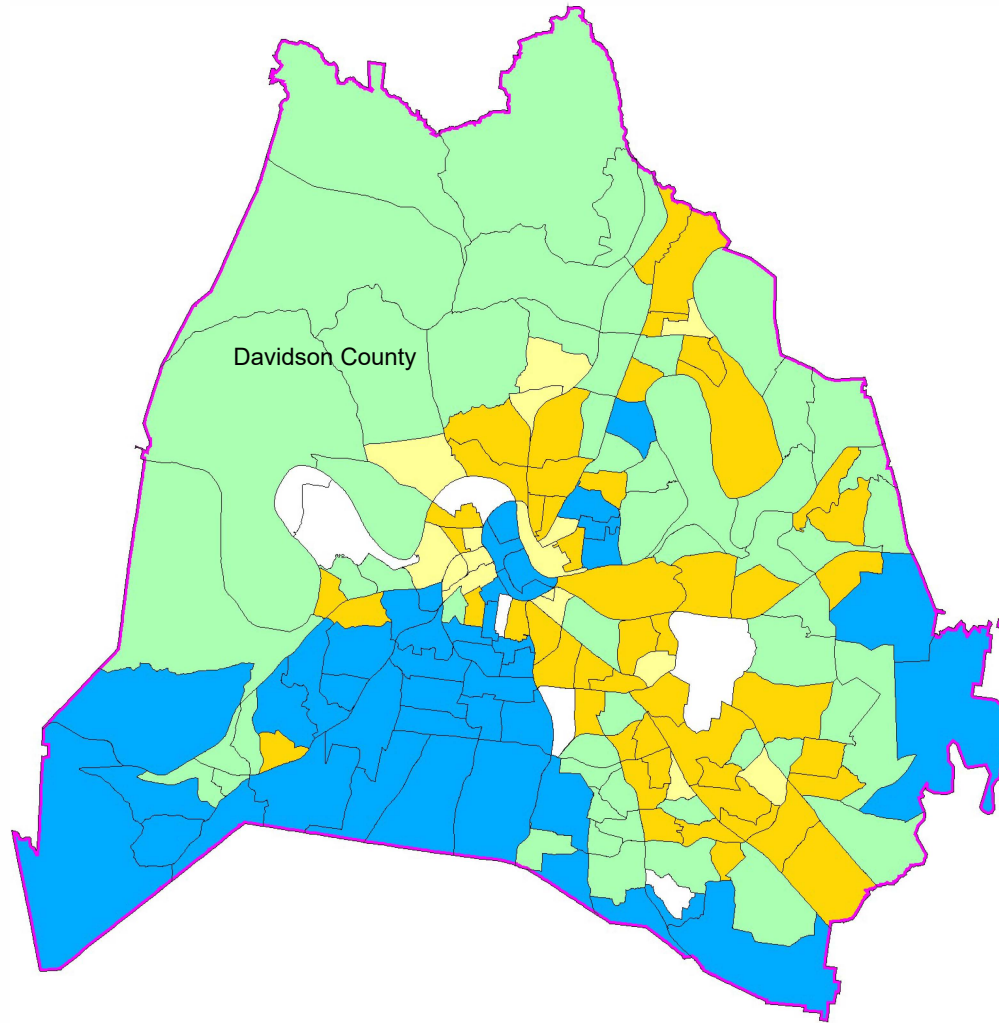

	Tract 2020
	County 2020

Income as % of MSA Median (# of Tracts in Range)	
	>= 120% (345)
	80% < 120%(295)
	50% < 80% (279)
	0.01% < 50%(127)
	All Others (69)

Nashville Assessment Area





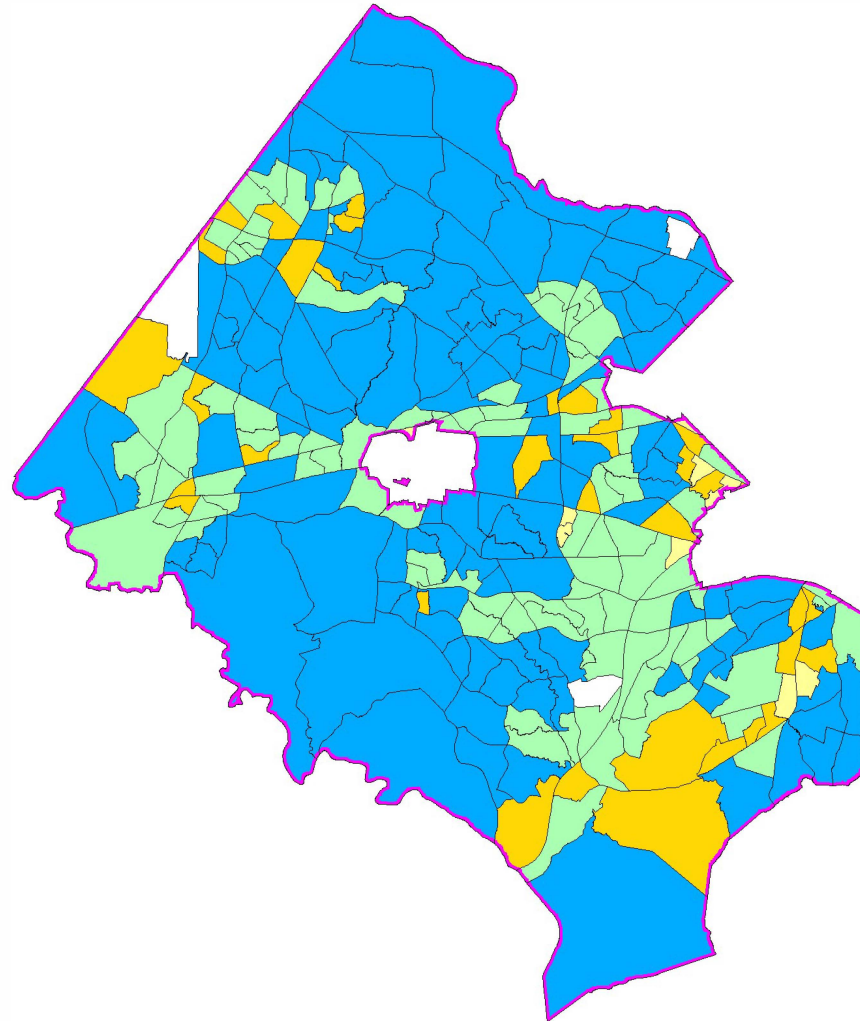

	Tract 2020
	County 2020

Income as % of MSA Median (# of Tracts in Range)	
	>= 120% (44)
	80% < 120%(56)
	50% < 80% (51)
	0.01% < 50%(16)
	All Others (7)

Fairfax County Assessment Area



	Tract 2020
	County 2020

Income as % of MSA Median (# of Tracts in Range)	
	>= 120% (126)
	80% < 120%(100)
	50% < 80% (35)
	0.01% < 50%(9)
	All Others (4)