

Los Angeles/Orange County AA

Median Family Income
Source: Census
Year: 2016-2020

Insufficient Data
\$54,000 or less
\$54,001 to \$65,227
\$65,228 to \$76,447
\$76,448 to \$94,821
\$94,822 or greater

Shaded by: Zip Code Tabulation Area, 2020

Counties 2024

Census Tracts 2024

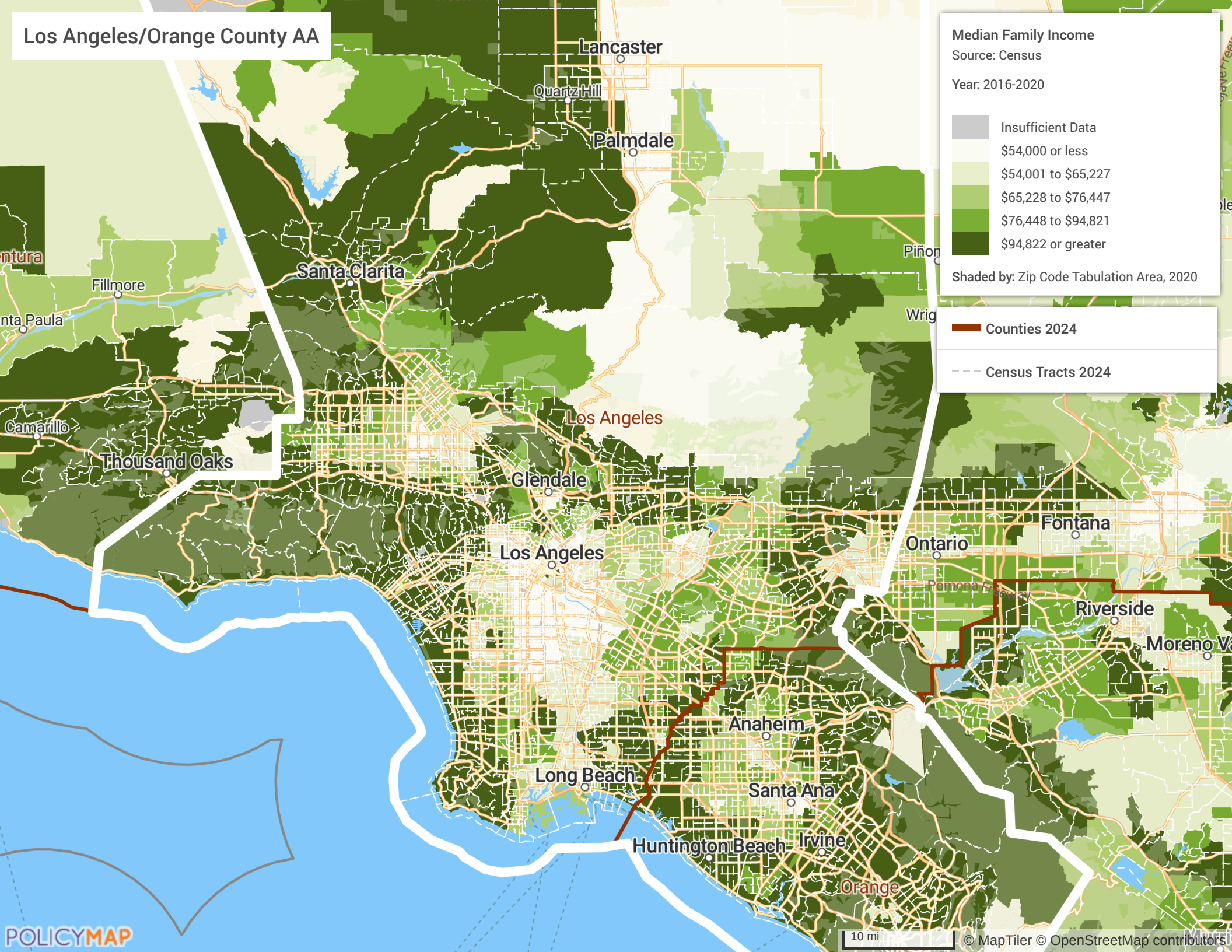

Riverside/San Bernardino AA

Median Family Income
Source: Census
Year: 2016-2020

Insufficient Data
\$54,000 or less
\$54,001 to \$65,227
\$65,228 to \$76,447
\$76,448 to \$94,821
\$94,822 or greater

Shaded by: Zip Code Tabulation Area, 2020

Counties 2024

Census Tracts 2024

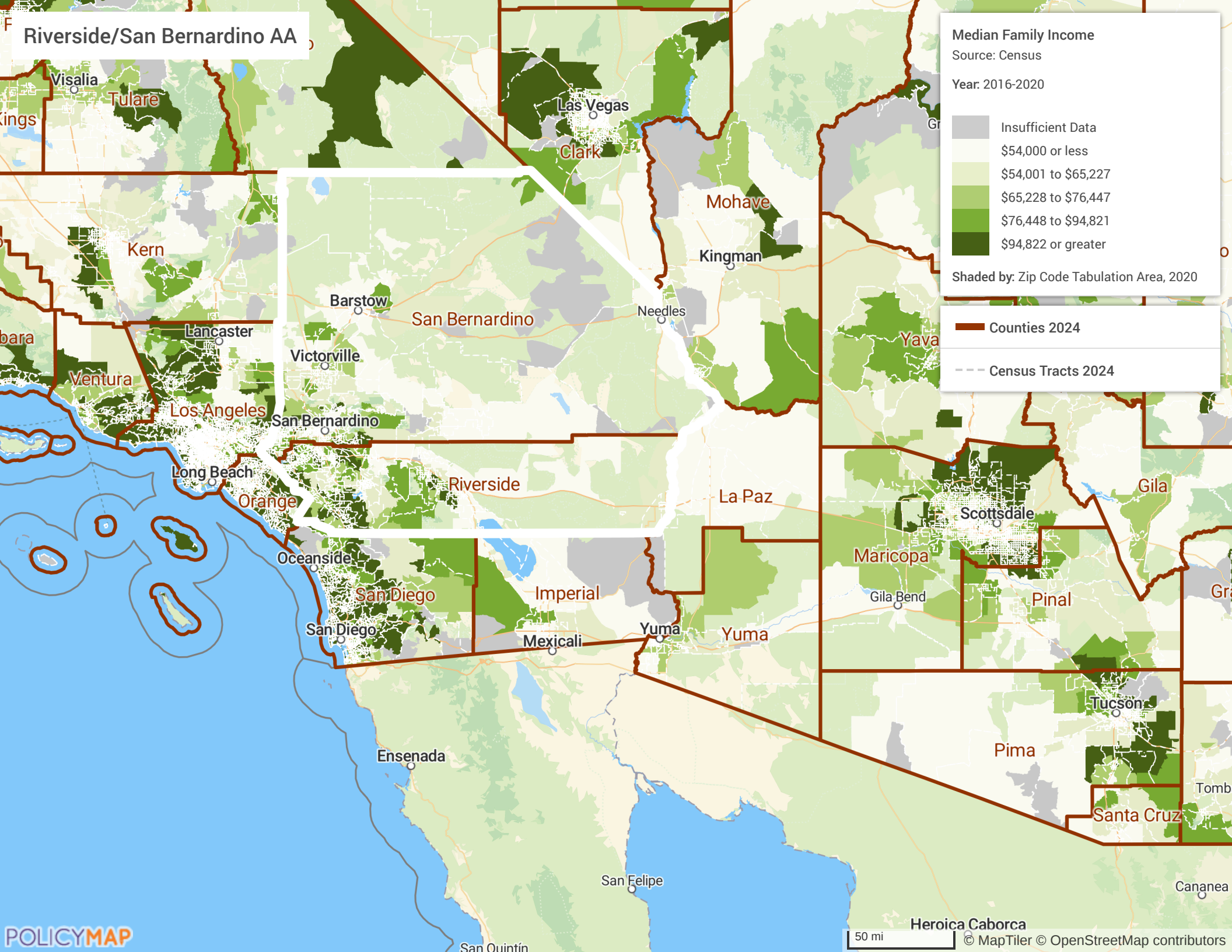

Santa Barbara County AA

Median Family Income
Source: Census
Year: 2016-2020

Insufficient Data
\$54,000 or less
\$54,001 to \$65,227
\$65,228 to \$76,447
\$76,448 to \$94,821
\$94,822 or greater

Shaded by: Zip Code Tabulation Area, 2020

Counties 2024

Census Tracts 2024

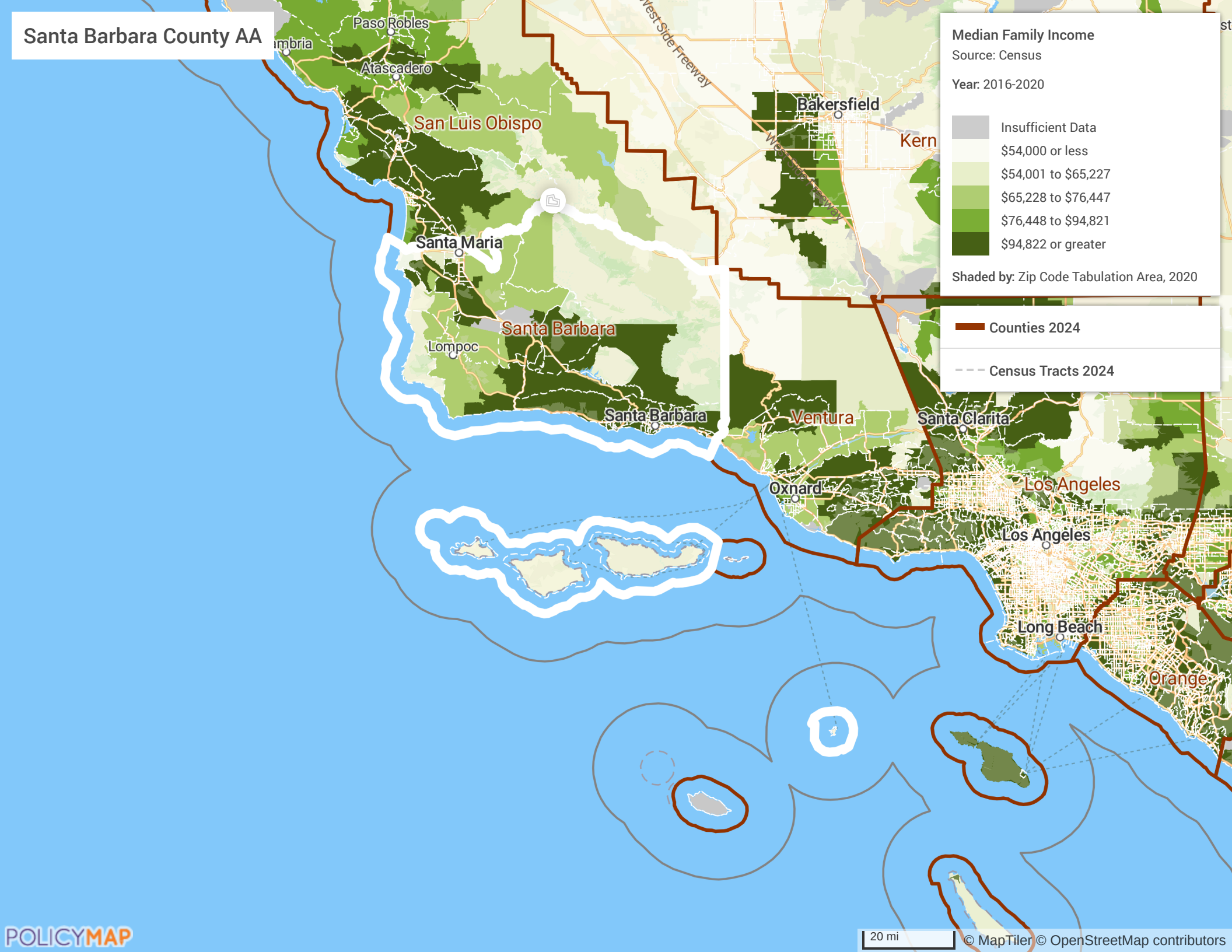

Ventura County AA

Median Family Income
Source: Census
Year: 2016-2020

Insufficient Data
\$54,000 or less
\$54,001 to \$65,227
\$65,228 to \$76,447
\$76,448 to \$94,821
\$94,822 or greater

Shaded by: Zip Code Tabulation Area, 2020

Counties 2024

Census Tracts 2024

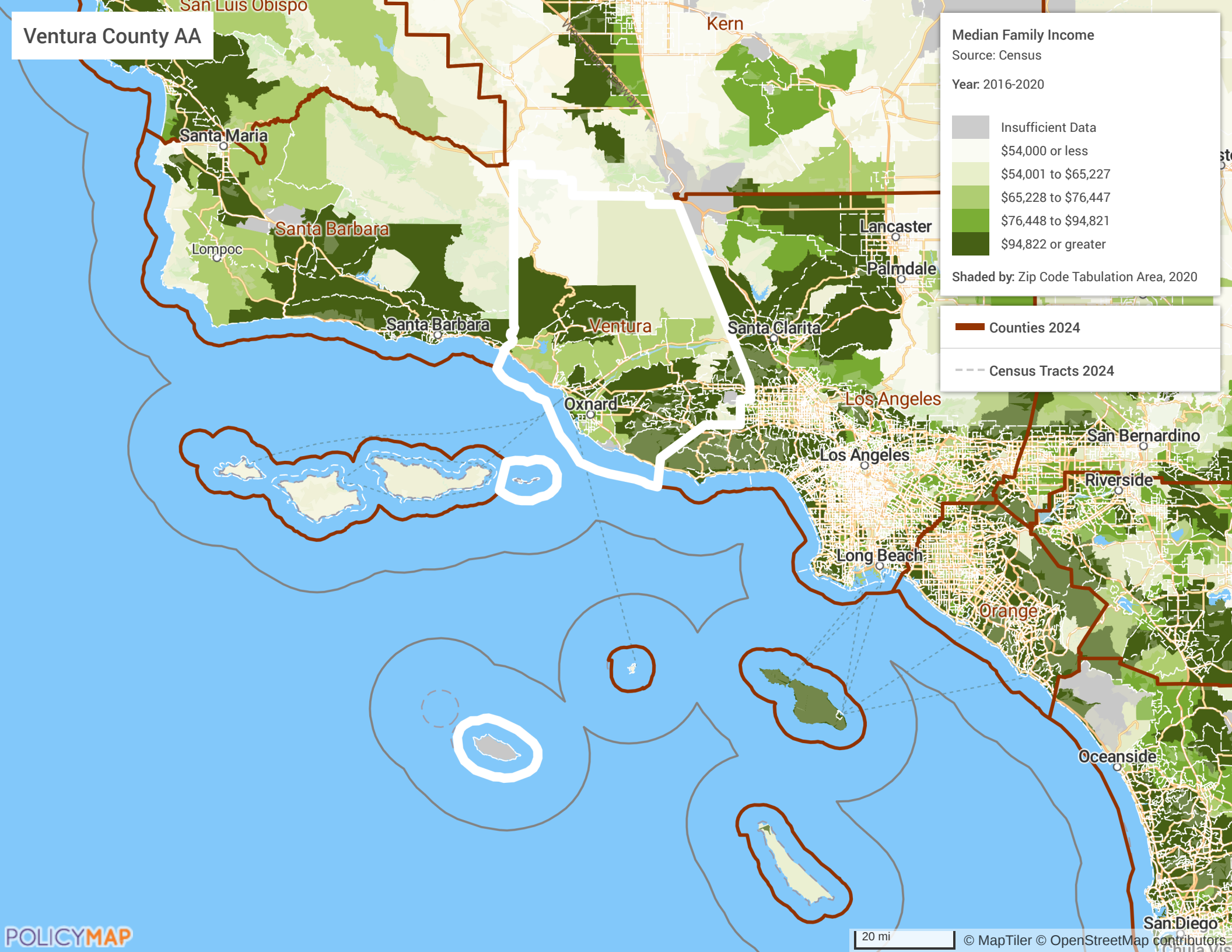

San Diego County AA

Median Family Income
Source: Census
Year: 2016-2020

Insufficient Data
\$54,000 or less
\$54,001 to \$65,227
\$65,228 to \$76,447
\$76,448 to \$94,821
\$94,822 or greater

Shaded by: Zip Code Tabulation Area, 2020

Counties 2024

Census Tracts 2024

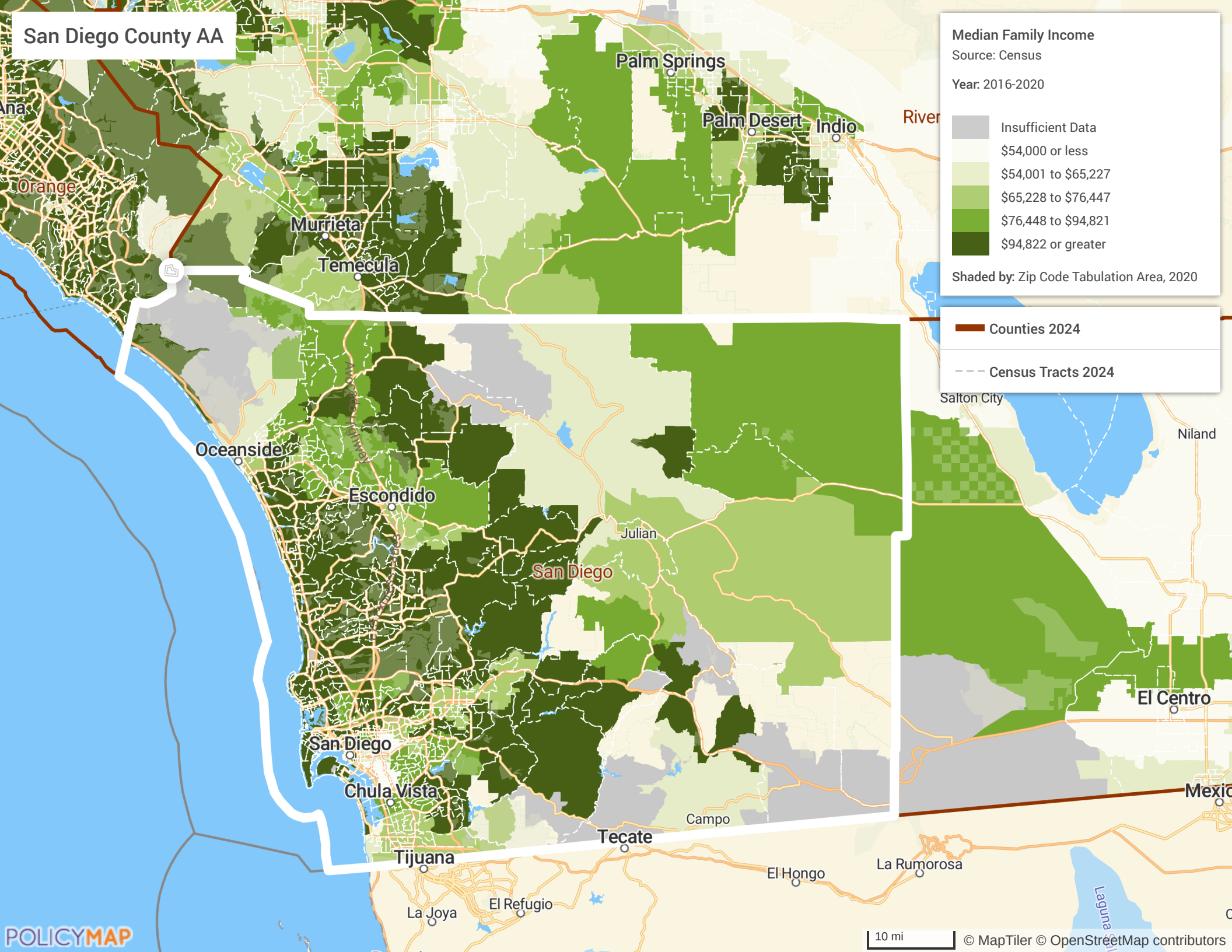

San Francisco/San Mateo AA

Median Family Income
Source: Census
Year: 2016-2020

Insufficient Data
\$54,000 or less
\$54,001 to \$65,227
\$65,228 to \$76,447
\$76,448 to \$94,821
\$94,822 or greater

Shaded by: Zip Code Tabulation Area, 2020

Counties 2024

Census Tracts 2024



Santa Clara County AA

Median Family Income
Source: Census
Year: 2016-2020

Insufficient Data
\$54,000 or less
\$54,001 to \$65,227
\$65,228 to \$76,447
\$76,448 to \$94,821
\$94,822 or greater

Shaded by: Zip Code Tabulation Area, 2020

Counties 2024

Census Tracts 2024

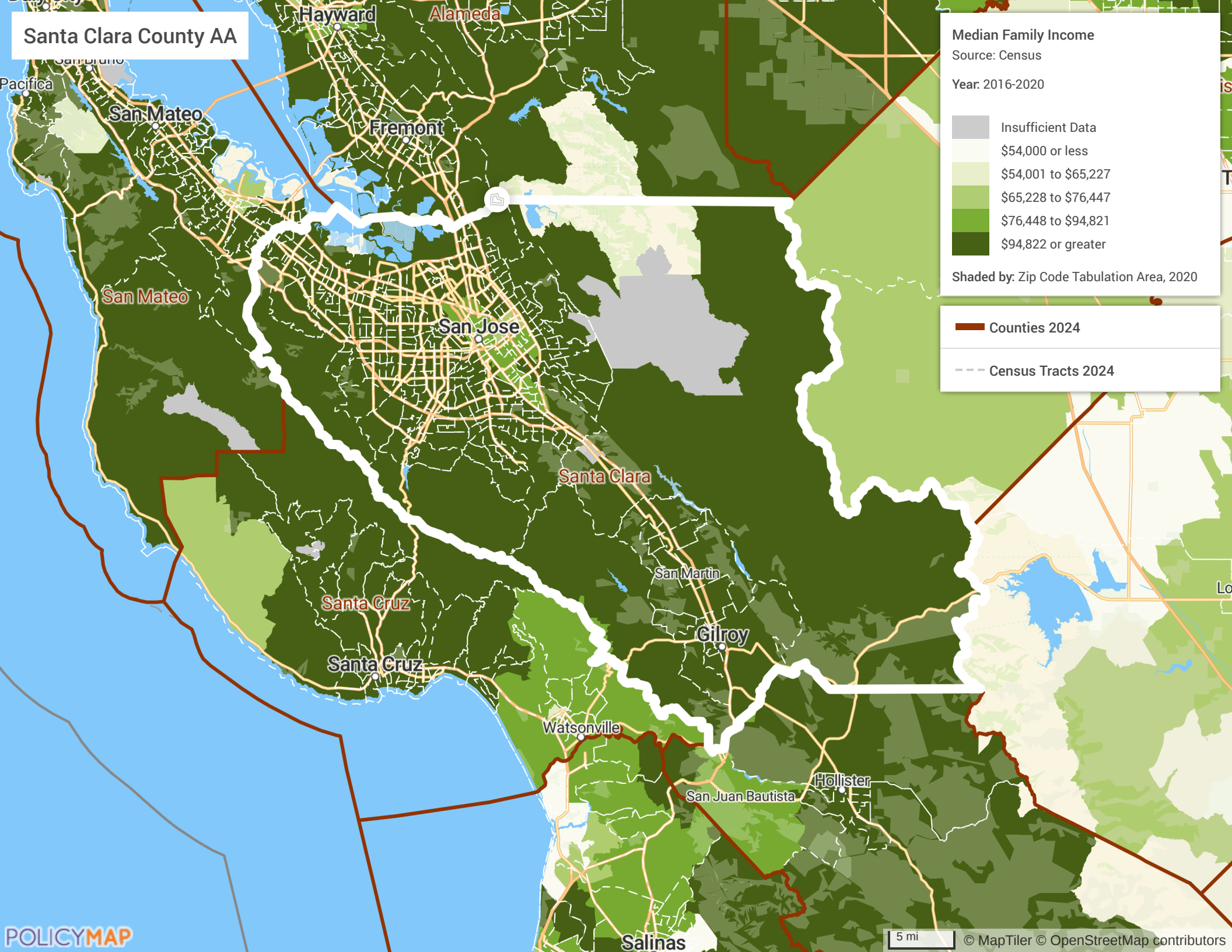

Oakland Assessment Area

Median Family Income
Source: Census
Year: 2016-2020

Insufficient Data
\$54,000 or less
\$54,001 to \$65,227
\$65,228 to \$76,447
\$76,448 to \$94,821
\$94,822 or greater

Shaded by: Zip Code Tabulation Area, 2020

Counties 2024

Census Tracts 2024

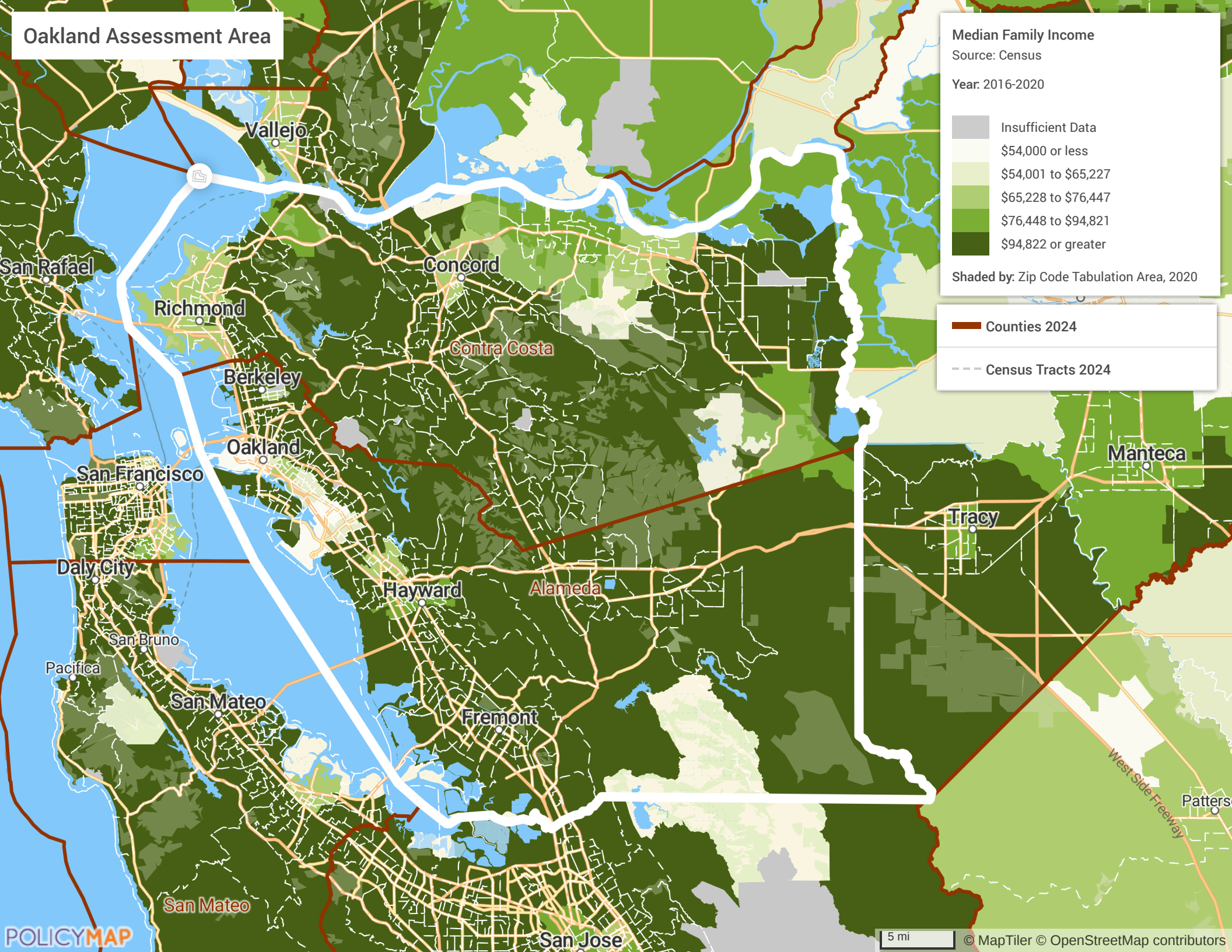

New York/Kings County AA

Median Family Income
Source: Census
Year: 2016-2020

Insufficient Data
\$51,495 or less
\$51,496 to \$66,884
\$66,885 to \$83,368
\$83,369 to \$109,250
\$109,251 or greater

Shaded by: Census Tract, 2020

— Counties 2024
- - - Census Tracts 2024

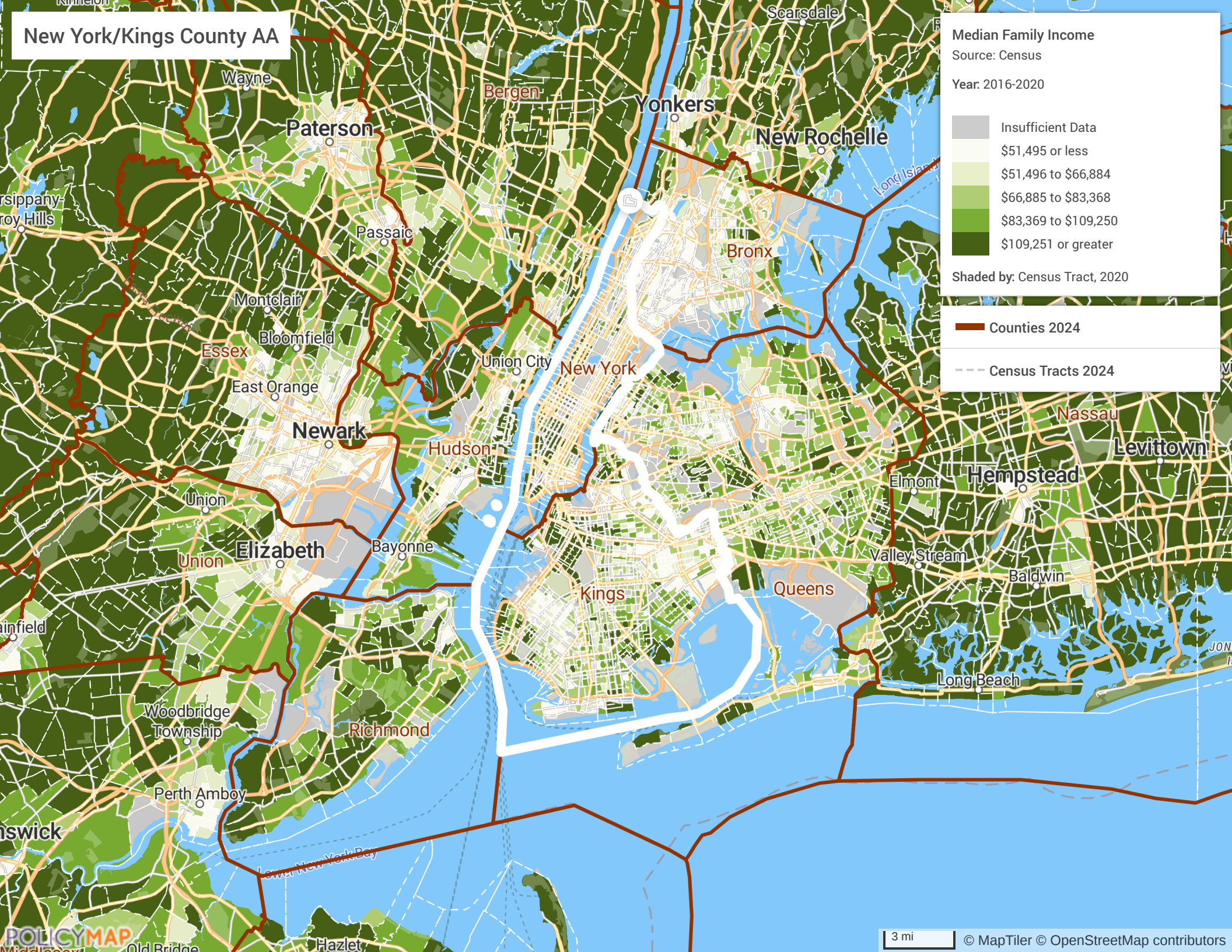

3 mi

© MapTiler © OpenStreetMap contributors

Long Island AA

Median Family Income
Source: Census
Year: 2016-2020

Insufficient Data	
\$54,000 or less	
\$54,001 to \$65,227	
\$65,228 to \$76,447	
\$76,448 to \$94,821	
\$94,822 or greater	

Shaded by: Zip Code Tabulation Area, 2020

	Counties 2024
	Census Tracts 2024

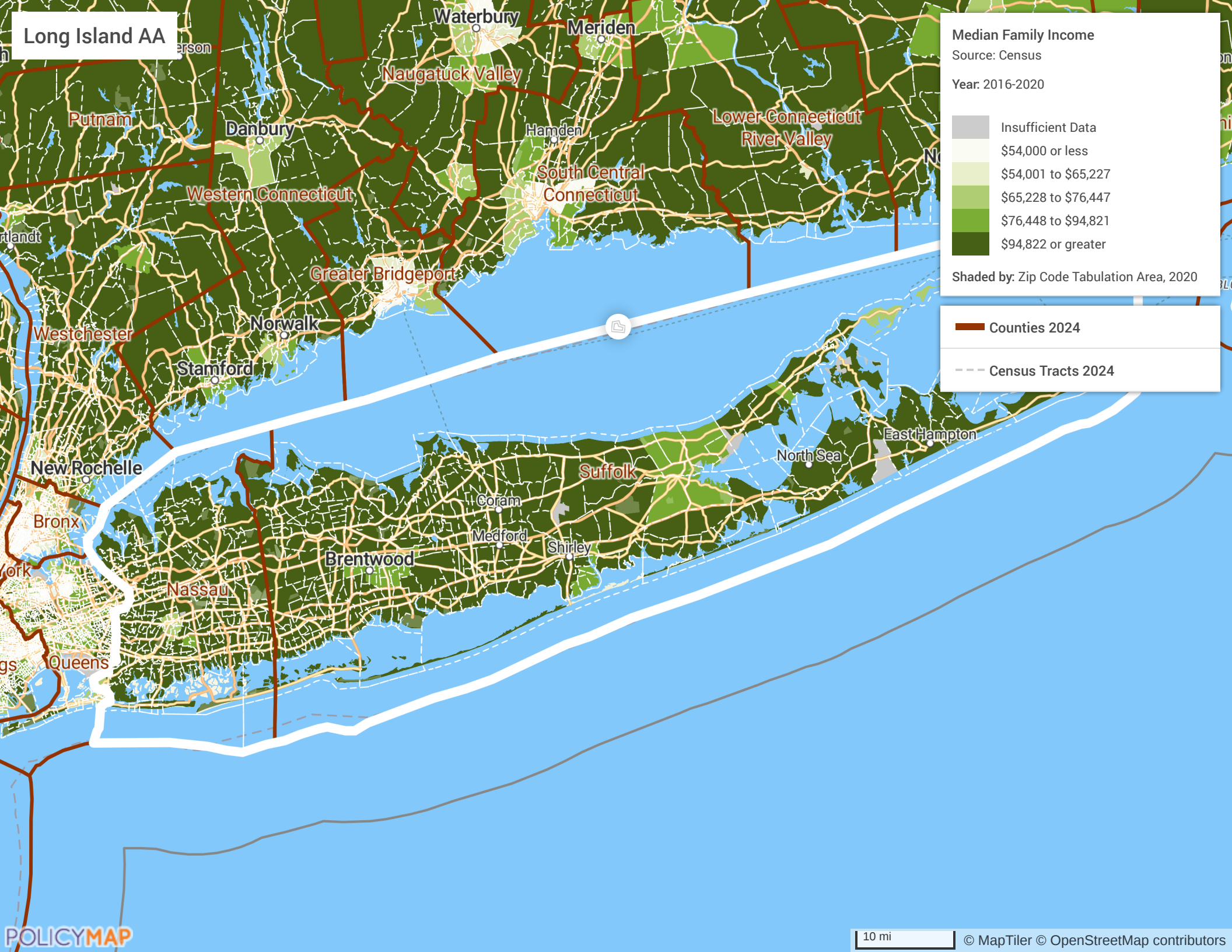



Las Vegas AA

Median Family Income
Source: Census
Year: 2016-2020

Insufficient Data
\$54,000 or less
\$54,001 to \$65,227
\$65,228 to \$76,447
\$76,448 to \$94,821
\$94,822 or greater

Shaded by: Zip Code Tabulation Area, 2020

 Counties 2024

 Census Tracts 2024

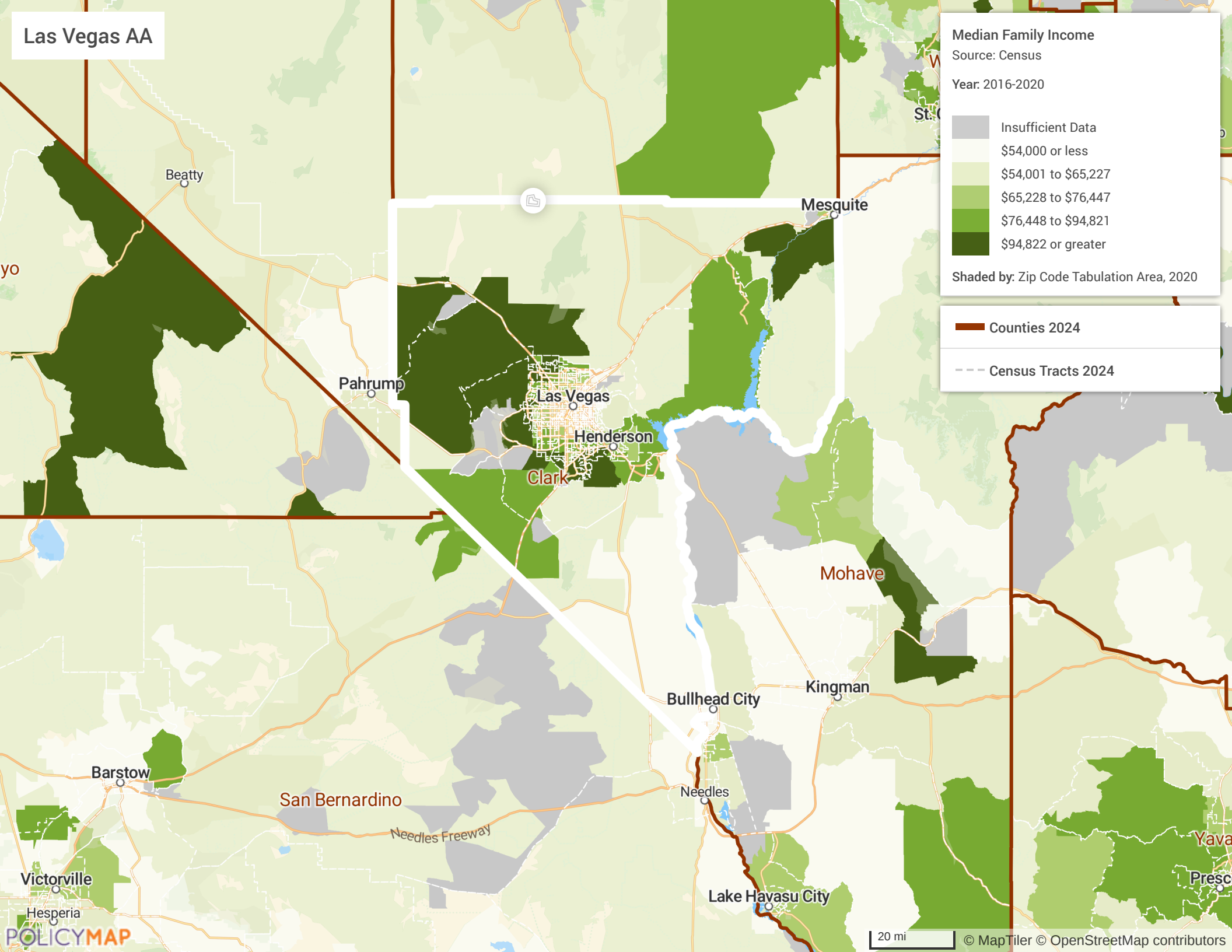

Atlanta AA

Median Family Income
Source: Census

Year: 2016-2020

- Insufficient Data
- \$54,000 or less
- \$54,001 to \$65,227
- \$65,228 to \$76,447
- \$76,448 to \$94,821
- \$94,822 or greater

Shaded by: Zip Code Tabulation Area, 2020

- Counties 2024
- Census Tracts 2024

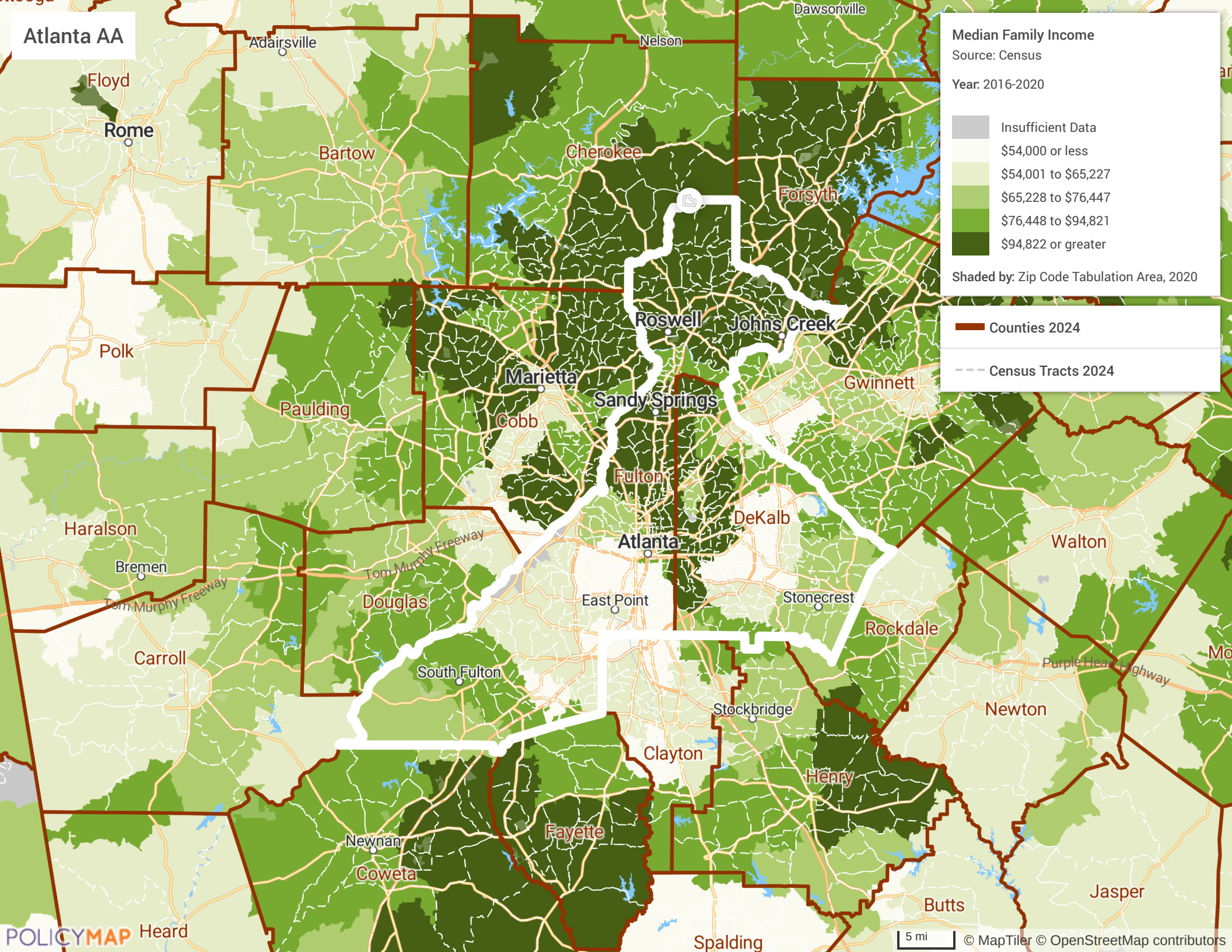



Washington DC AA

Median Family Income
Source: Census
Year: 2016-2020

Insufficient Data
\$51,495 or less
\$51,496 to \$66,884
\$66,885 to \$83,368
\$83,369 to \$109,250
\$109,251 or greater

Shaded by: Census Tract, 2020

 Counties 2024

 Census Tracts 2024

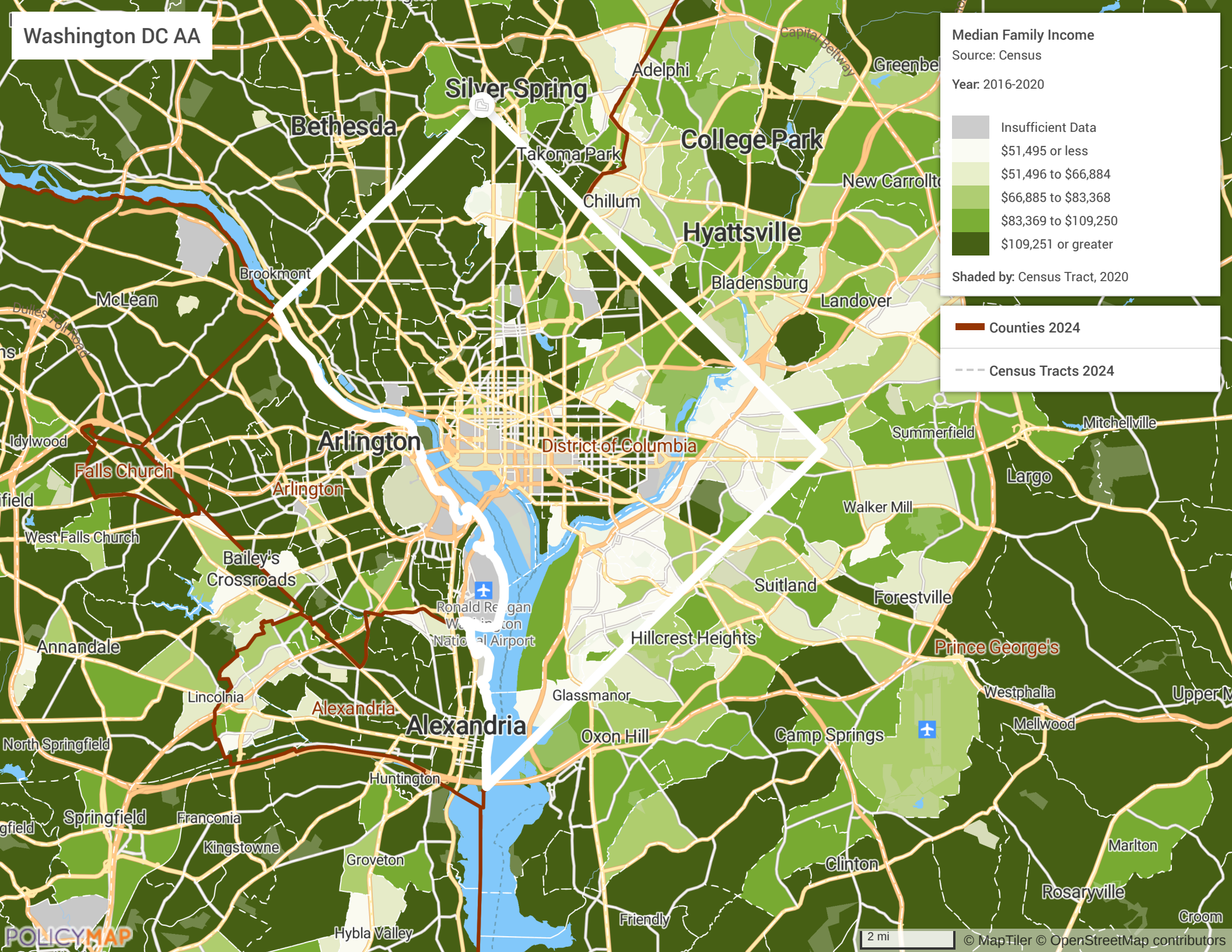

Fairfax County AA

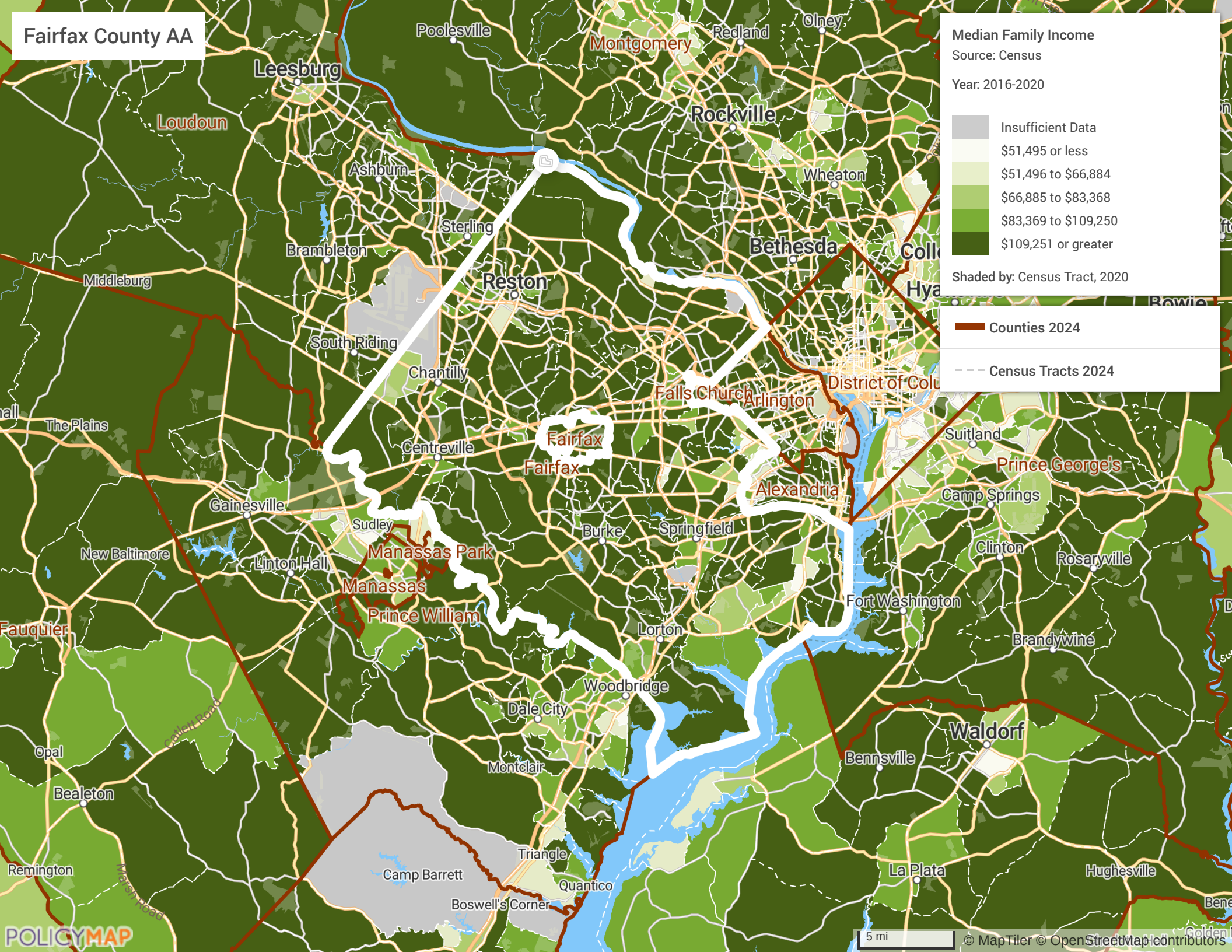

Miami AA

Collier

Alligator Alley Broward

Fort Lauderdale

Miramar

Hialeah

Miami

Kendall

Miami-Dade

Homestead

Dixie Highway

KEY LARGO

Monroe

Key Largo

Islamorada

Median Family Income

Source: Census

Year: 2016-2020

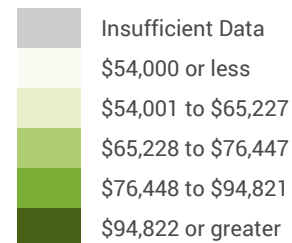

Shaded by: Zip Code Tabulation Area, 2020

Counties 2024

Census Tracts 2024

Nashville AA

Median Family Income
Source: Census
Year: 2016-2020

- Insufficient Data
- \$51,495 or less
- \$51,496 to \$66,884
- \$66,885 to \$83,368
- \$83,369 to \$109,250
- \$109,251 or greater

Shaded by: Census Tract, 2020

- Counties 2024
- Census Tracts 2024

